

Functional Evidence Evaluation

RESOLVING UNCERTAINTY IN VARIANT CLASSIFICATION BY INCREASING THE APPLICATION OF EXPERIMENTAL DATA IN CLINICAL DIAGNOSTICS

Rehan M. Villani¹, Bronwyn Terrill^{2, 3, 4}, Emma Tudini^{1, 2}, Corrina C. Cliffe⁵, Christopher N. Hahn⁶, Ben Lundie^{7, 8}, Tessa Mattiske^{2, 9}, Ebony Matotek⁹, Abbye E. McEwen^{10, 11, 12}, Sarah L. Nickerson^{13, 14}, James Breen^{15, 16}, Douglas M. Fowler^{11, 12, 17}, John Christodoulou^{18, 19}, Lea Starita^{11, 12}, Alan F. Rubin^{20, 21}, Amanda B. Spurdle^{1, 8}

1-QIMR Berghofer, Brisbane, Queensland, Australia; 2-Australian Genomics, Murdoch Children's Research Institute, Melbourne, Australia; 3-Clinical Translation and Engagement Platform, Garvan Institute of Medical Research, Sydney, Australia; 4-Faculty of Medicine and Health, UNSW Sydney, Sydney, Australia; 5-Douglas Hanly Moir Pathology, Macquarie Park, Australia; 6-Department of Genetics and Molecular Pathology, SA Pathology, Adelaide, Australia; 7-Pathology Queensland, Queensland Health, Brisbane, Australia; 8-The University of Queensland, Brisbane, Australia; 9-Australian Functional Genomics Network, Murdoch Children's Research Institute, Parkville, Australia; 10-Department of Laboratory Medicine and Pathology, University of Washington, Seattle, United States; 11-Department of Genome Sciences, University of Washington, Seattle, United States; 12-Brotman Baty Institute, Seattle, United States; 13-Department of Diagnostic Genomics, PathWest, QEII Medical Centre, Perth, Australia; 14-The University of Western Australia, Perth, Australia; 15-Black Ochre Data Labs (Indigenous Genomics), The Kids Research Institute Australia & Australian National University, Adelaide, Australia; 16-National Centre for Indigenous Genomics, Australian National University, Canberra, Australia; 17-Department of Bioengineering, University of Washington, Seattle, United States; 18-Genomic Medicine Theme, Murdoch Children's Research Institute, Melbourne, Australia; 19-Department of Paediatrics, University of Melbourne, Melbourne, Australia; 20-The Walter and Eliza Hall Institute of Medical Research, University of Melbourne, Melbourne, Australia; 21-Department of Medical Biology, University of Melbourne, Melbourne, Australia

by the AusMAVE Education Project

Our mission

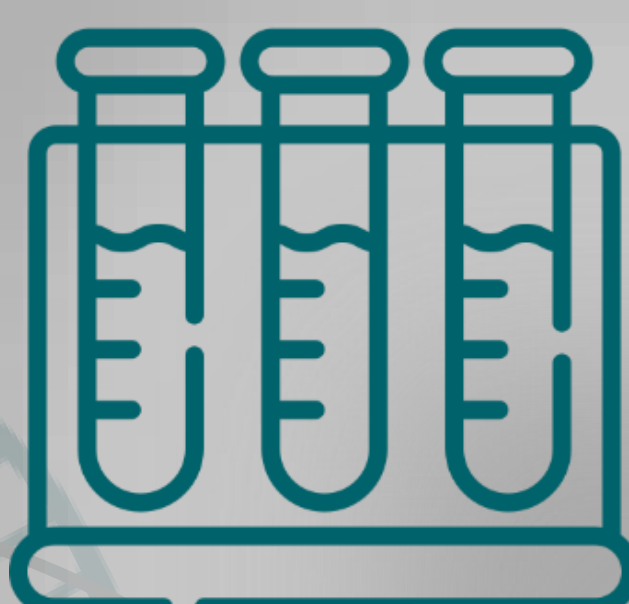

Experimental data can be applied as **functional evidence** in variant curation if appropriately evaluated, and yet functional evidence is **under-represented** in curation.

High throughput experimental assays such as Multiplexed Assays of Variant Effect (MAVEs) are **rapidly increasing** so the **gap** in functional evidence application will continue to expand.



We aim to **improve the use of functional evidence** in genomic diagnostic testing or many patients will remain undiagnosed unnecessarily.

Defining the problem

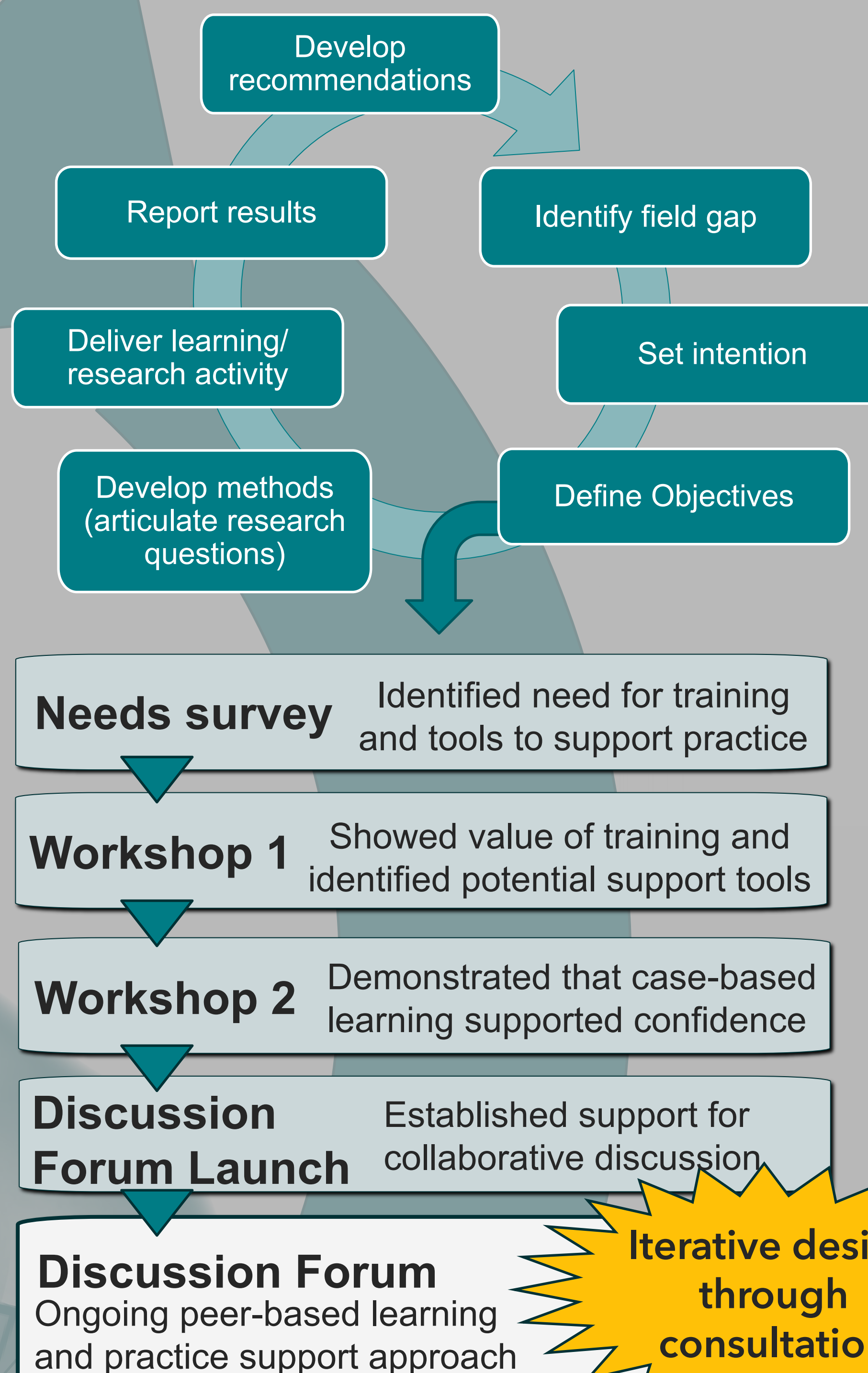

Campaign for better practice

Delivering a community forum discussing assays and practice

- Shared resources & public events
- Community review of tools and assays
- Participate in activities supporting new resources & recommendations



DISCUSSION FORUM!!

image: Flaticon.com

ONGOING

Online resources



For more details go to www.qimrb.edu.au/ausmave, Villani et al 2025 PMID: 40480201 & doi.org/10.1101/2025.11.10.25339935

Building solutions

Curators have variable comfort in functional evidence evaluation, particularly with high-throughput assays

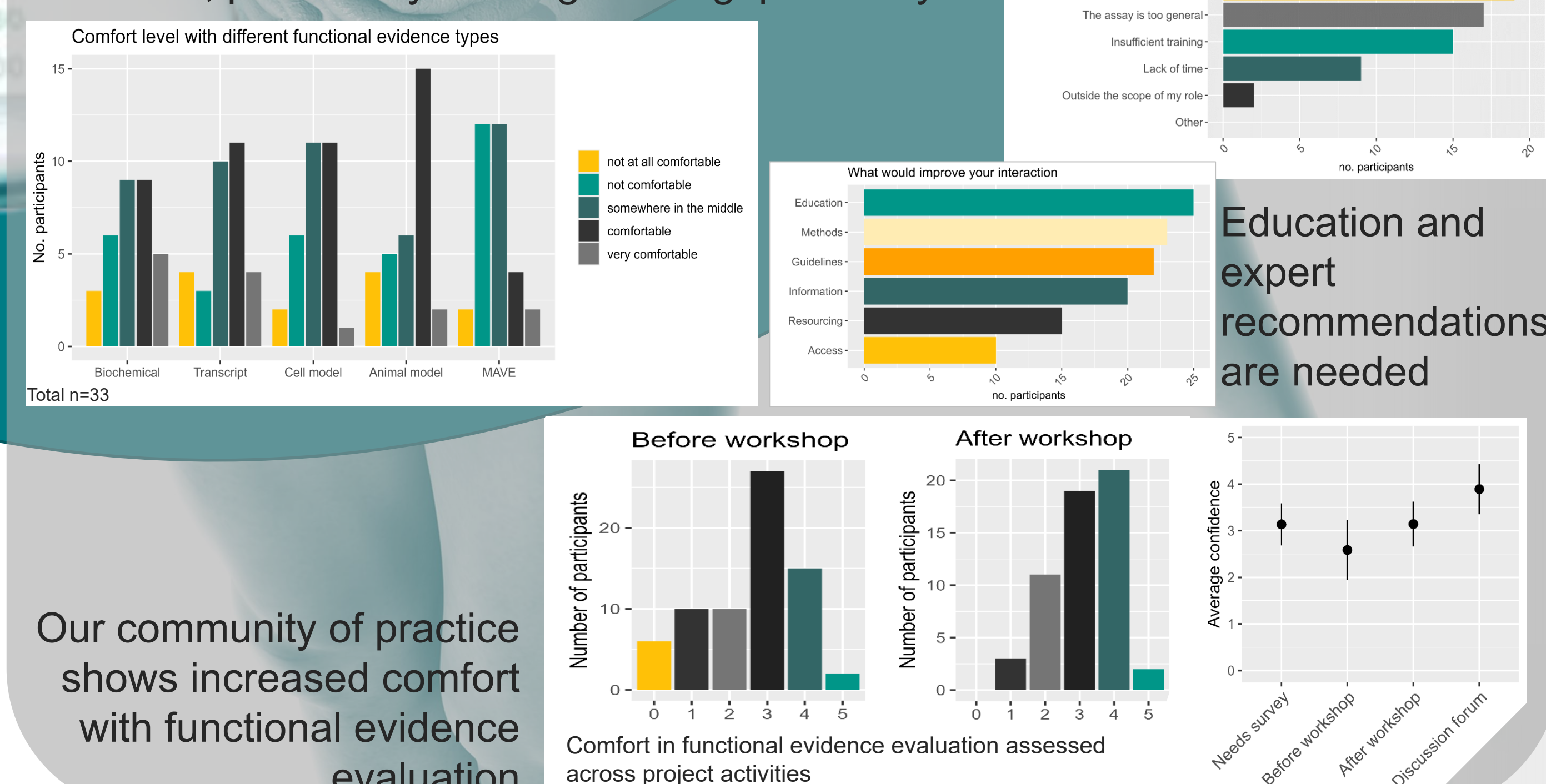

Acknowledgements



Contact

Rehan Villani PhD
Project Coordinator
Research Officer, QIMR Berghofer
✉ rehan.villani@qimrberghofer.edu.au

